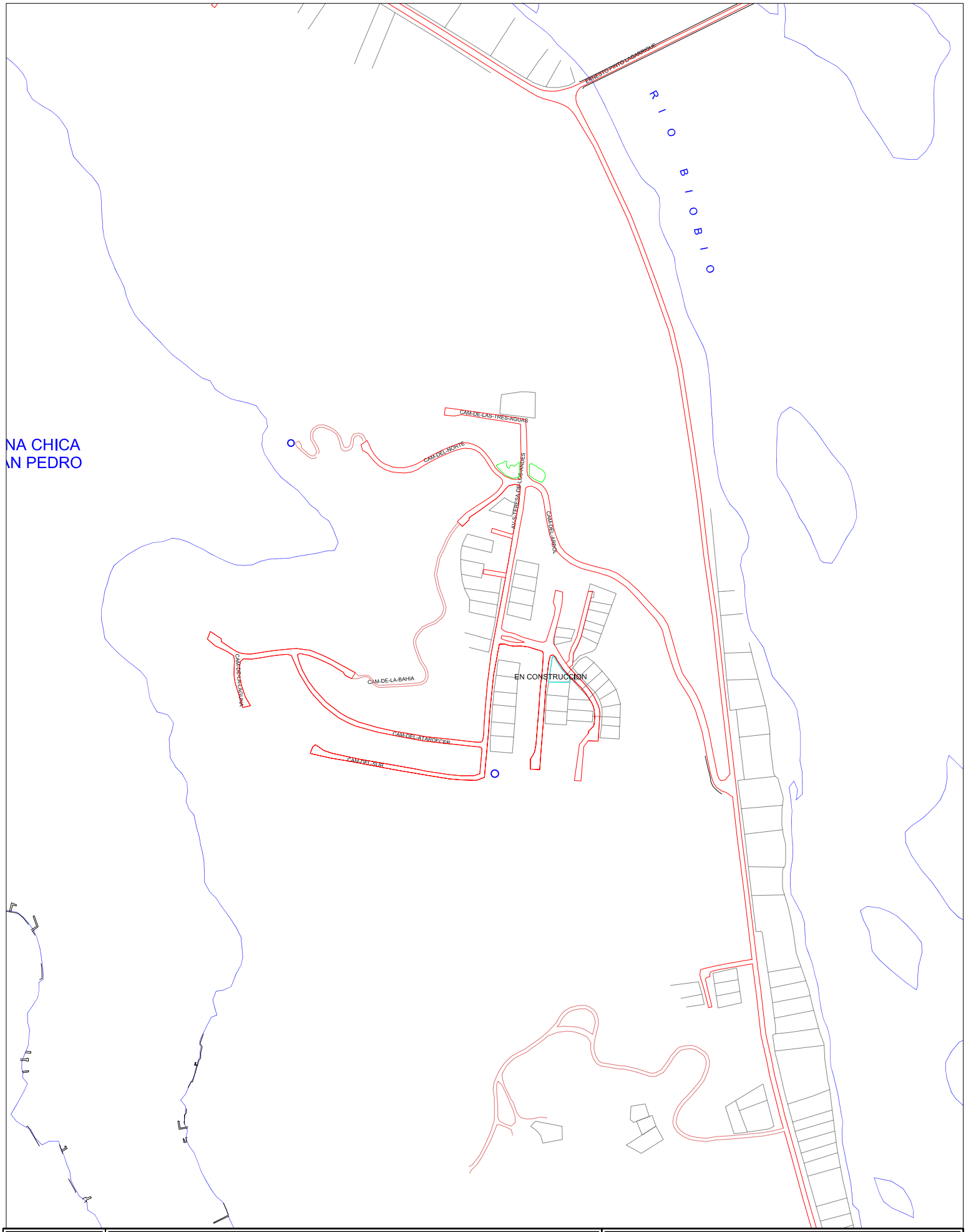

IDAHUE

I. MUNICIPALIDAD DE SAN PEDRO DE LA PAZ
SECPLA
ASESORIA URBANA